Alcohol and Marijuana Control Office
550 W 7th Avenue, Suite 1600
Anchorage, AK 99501
marijuana.licensing@alaska.gov
https://www.commerce.alaska.gov/web/amco
Phone: 907.269.0350

Alaska Marijuana Control Board

Form MJ-02: Premises Diagram

What is this form?

A detailed diagram of the proposed licensed premises is required for all marijuana establishment license applications, per 3 AAC 306.020(b)(8). Your diagram must show all entrances and boundaries of the premises, restricted access areas, and storage areas, and dimensions. If your proposed premises is located within a building or building complex that contains multiple businesses and/or tenants, please provide an additional page that clearly shows the location of your proposed premises within the building or building complex, along with the addresses and/or suite numbers of the other businesses and/or tenants within the building or building complex. For those applying for a limited marijuana cultivation license, the proposed area(s) for cultivation must be clearly delineated.

The second page of this form is not required. Blueprints, CAD drawings, or other clearly drawn and marked diagrams may be submitted in lieu of the second page of this form. The first page must still be completed, attached to, and submitted with any supplemental diagrams. An AMCO employee may require you to complete the second page of this form if additional documentation for your premises diagram is needed.

This form must be completed and submitted to AMCO's main office before any license application will be considered complete.

	Yes	No
I have attached blueprints, CAD drawings, or other supporting documents in addition to, or in lieu of, the second page of this form.	☑	☐

Section 1 – Establishment Information

Enter information for the business seeking to be licensed, as identified on the license application.

Licensee:	Eden Management Group, LLC	**License Number:**	12866		
License Type:	Retail Marijuana Store				
Doing Business As:	Uncle Herb's				
Premises Address:	1213 Ocean Drive, Suite 2				
City:	Homer	**State:**	AK	**ZIP:**	99603

Alcohol and Marijuana Control Office
550 W 7th Avenue, Suite 1600
Anchorage, AK 99501
marijuana.licensing@alaska.gov
https://www.commerce.alaska.gov/web/amco
Phone: 907.269.0350

Alaska Marijuana Control Board

Form MJ-02: Premises Diagram

Section 2 – Detailed Premises Diagram

Clearly indicate the boundaries of the premises and the proposed licensed area within that property. Clearly indicate the interior layout of any enclosed areas on the proposed premises. Clearly identify all entrances, walls, partitions, counters, windows, areas of ingress and egress, restricted access areas, and storage areas. Include dimensions in your drawing. Use additional copies of this form or attached additional documents as needed.

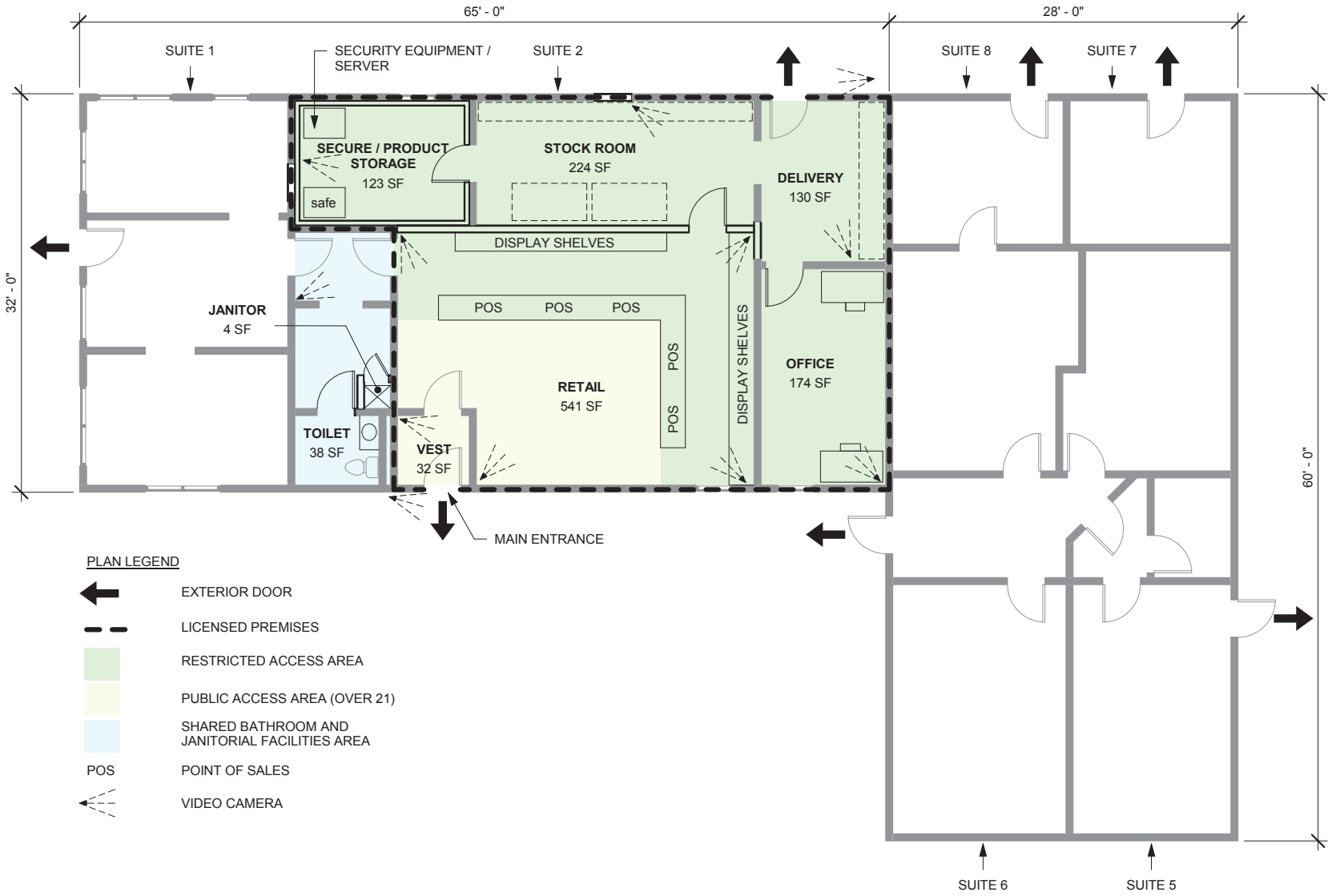

PLAN LEGEND

- EXTERIOR DOOR
- LICENSED PREMISES
- RESTRICTED ACCESS AREA
- PUBLIC ACCESS AREA (OVER 21)
- SHARED BATHROOM AND JANITORIAL FACILITIES AREA
- POS — POINT OF SALES
- VIDEO CAMERA

1 FLOOR PLAN
1/8" = 1'-0"

ICEFALL ARCHITECTURE

UNCLE HERB'S MARIJUANA RETAIL
1231 Ocean Drive, Homer, Alaska

5-22-2017
A-1
CONCEPT PLAN

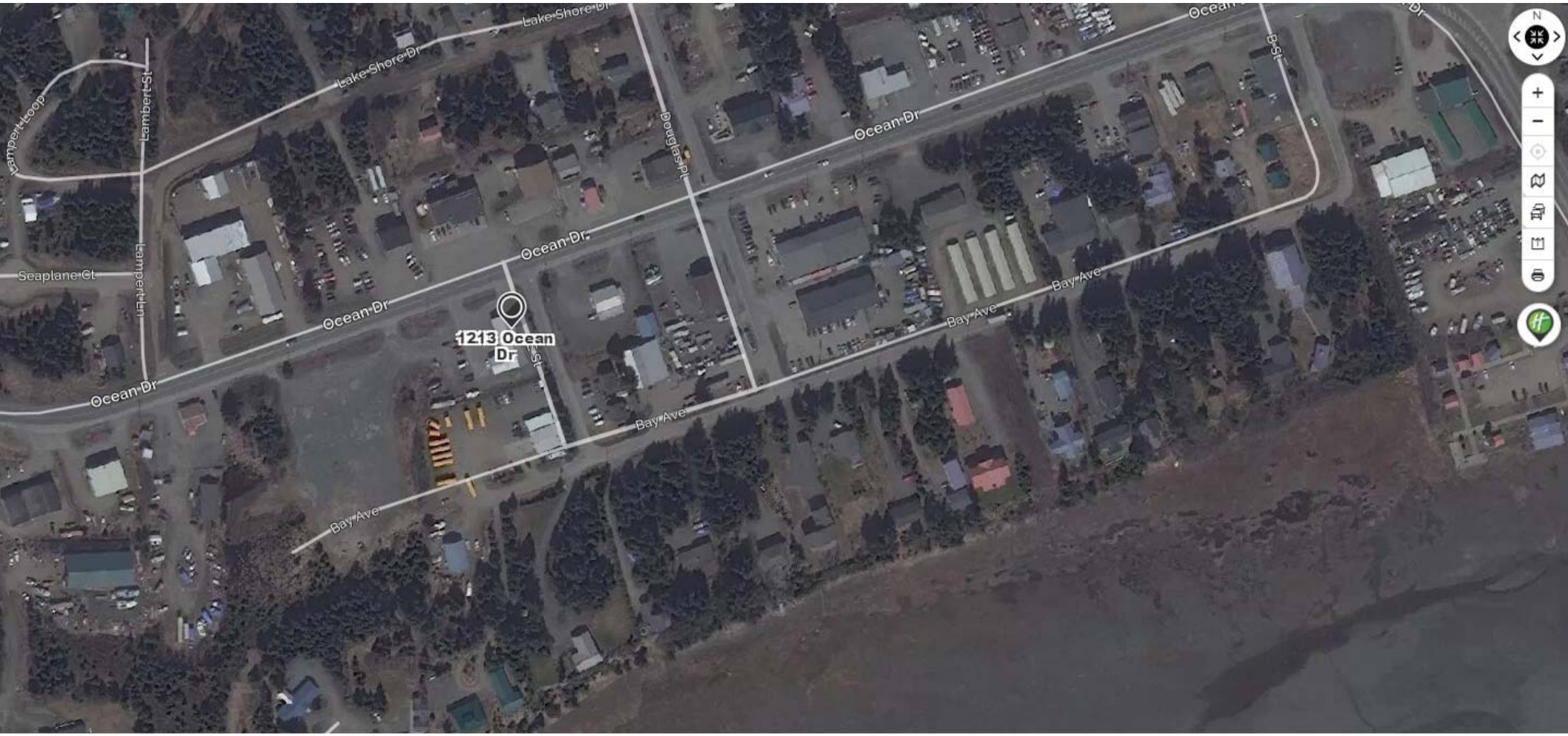
Lake Shore Dr
Lake Shore Dr
Lampert Loop
Lampert St
Lampert Ln
Seaplane Ct
Ocean Dr
Ocean Dr
Ocean Dr
Ocean Dr
Ocean Dr
Douglas Pl
1213 Ocean Dr
B St
Bay Ave
Bay Ave
Bay Ave
Bay Ave
N